

WESTERN MUSIC

PAPER 1 (THEORY)

(Maximum Marks: 70)

(Time allowed: Three hours)

(Candidates are allowed additional 15 minutes for only reading the paper.
They must NOT start writing during this time.)

Answer ~~five~~ questions in all, choosing two questions from Section A, two from Section B
and one from either Section A or B.

The intended marks for questions or parts of questions are given in brackets [].

SECTION A

(Harmony)

Question 1

1141

Either

Complete the following melody on a sheet of manuscript paper according to the pattern
given below:

downloaded from StudentSuvidha.com

Or

Write a tune for the following words. Indicate tempo and expression marks. Every syllable
must be written under the note or notes to which it is to be sung.

I HEARD IT

I know a man ain't supposed to cry
Take a good look at these tears in my eyes
Baby, but these tears I can't hold inside
Losing you would end my life you see.

(Norman Whitfield)

This paper consists of 5 printed pages and 1 blank page.

1219-874A

© Copyright reserved.

Turn over

Question 2

[14]

Either

Add Soprano, Alto and Tenor to the following Bass line on the manuscript paper provided.

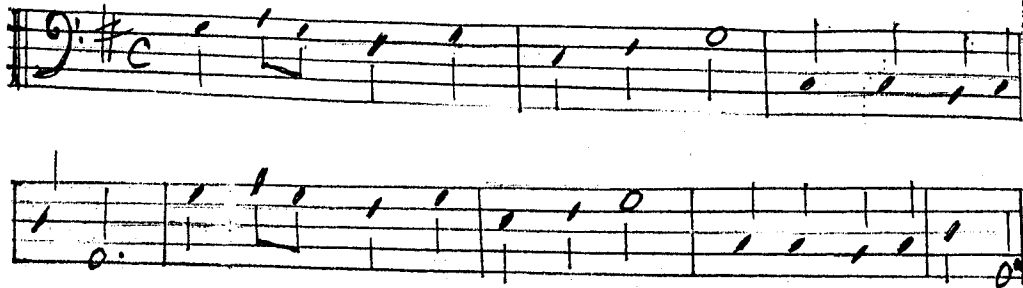

Or

Add Alto, Tenor and Bass to the following melody:



Question 3

[14]

Two part Harmony.

Either

Add a lower part to the following melody:

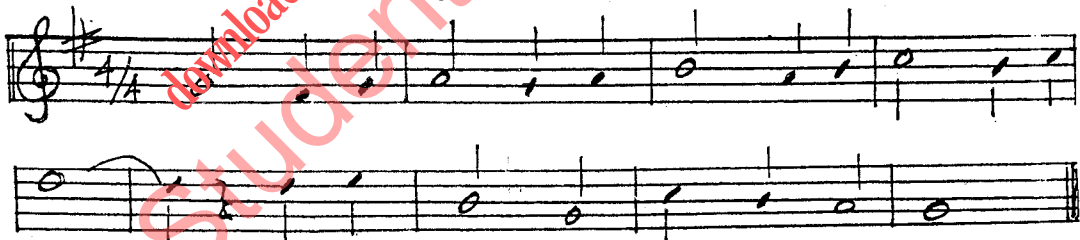

Or

Add a suitable upper part to the following:



Question 4

Study the extract given below and answer the questions that follow:
(Keyboard Sonata-Kp.481 by Domenico Scarlatti)

The musical score is for the Keyboard Sonata Kp.481 by Domenico Scarlatti. It is in the key of B-flat major and 3/4 time. The tempo and mood are marked "Andante e cantabile" with a metronome marking of quarter note = 60. The score consists of six systems of two staves each (treble and bass clef).
- System 1 (Measures 1-4): Treble clef starts with a half note G4, followed by quarter notes A4, Bb4, C5, D5, E5, F5, G5. Bass clef has a whole note chord of Bb2, D3, F3. Dynamics: *mf*, *p*, *mf*. Trills are marked above the G5 notes in measures 2 and 4.
- System 2 (Measures 5-8): Treble clef has eighth notes G4, A4, Bb4, C5, D5, E5, F5, G5. Bass clef has a whole note chord of Bb2, D3, F3. Dynamics: *cresc.*, *f*. Trills are marked above the G5 notes in measures 6 and 8.
- System 3 (Measures 9-12): Treble clef has quarter notes G4, A4, Bb4, C5, D5, E5, F5, G5. Bass clef has a whole note chord of Bb2, D3, F3. Dynamics: *p*. A triplet of eighth notes is marked in measure 10.
- System 4 (Measures 13-16): Treble clef has eighth notes G4, A4, Bb4, C5, D5, E5, F5, G5. Bass clef has a whole note chord of Bb2, D3, F3. Dynamics: *mp*. Trills are marked above the G5 notes in measures 14 and 16.
- System 5 (Measures 17-20): Treble clef has eighth notes G4, A4, Bb4, C5, D5, E5, F5, G5. Bass clef has a whole note chord of Bb2, D3, F3. Dynamics: *cresc.*. Trills are marked above the G5 notes in measures 18 and 20.
- System 6 (Measures 21-24): Treble clef has quarter notes G4, A4, Bb4, C5, D5, E5, F5, G5. Bass clef has a whole note chord of Bb2, D3, F3. Dynamics: *f*, *p*. Trills are marked above the G5 notes in measures 22 and 24. The score ends with "etc." in measure 24.

- (a) Write in full, as you think it should be played, the right-hand part of bar 2 (complete bar) [4]

bar 2

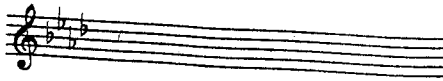

bar 23

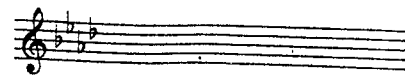

- (b) Trace the key structure of the first 16 bars by completing the following statements: [7]
- The extract starts in the key of _____ with a(n) _____ cadence in that key in bars 7-8. In bar 9 the key is _____ with a decorated _____ cadence in bars _____. Bars 13-14 modulate to the key of _____, and bars 15-16 to the key of _____.
- (c) In bar 4 draw a circle round each right-hand note which is unessential to the harmony and give the name of these notes of melodic decoration. [3]

SECTION B

Question 5

Beethoven used the "Sonata Form" in many of his compositions. Explain this form and illustrate it by referring to any one movement of Symphony No. 2 in D major. [4]

Question 6

Explain in detail what do you understand by "Fugue". Analyse and illustrate this form of musical composition from Bach's Prelude and Fugue No. 16 in G minor. [4]

Question 7

Write a short essay on Schubert's "Earl Konig" bringing out the following facets of the work: [4]

- A summary of the story.
- The characters in the song.
- The accompaniment.
- The challenging nature of the work.

Question 8

What is meant by "cyclic form"? With close reference to the Sonata for Violin and Piano in A major by Cesar Frank, bring out the characteristics of this form and how it was used in the Sonata by Frank. [4]

Question 9

141

What are the instruments for which Beethoven wrote his Symphony No. 2 in D major? Describe the second movement "Larghetto" and explain the influence of "folk music" in this section of the symphony.

Question 10

141

Write short essays on any two of the following composers:

- (a) Beethoven
- (b) Bach
- (c) Schubert
- (d) Caesar Frank

downloaded from
StudentSuvidha.com